HOLLYWOOD

Mrs. William E. Light, Jr. and daughter, Michelle of Spokane, Washington are spending some time with Mr. and Mrs. James E. Maxwell and family.

Mr. and Mrs. Lawrence Jr. of Richmond spent Sunday with Mr. and Mrs. Jessie Torrence, Sr.

Visiting in the home of Mr. and Mrs. L. H. Watson and family last week were Mrs. A. W. Slider, Mrs. Virgie Beasley, Mrs. Claude Hamlett and Brenda.

A large crowd attended the shower given in honor of Miss Barbara Maxwell at Hollywood Church Saturday night.

Mr. and Mrs. James Cook of Richmond are the proud parents of a baby boy, born last week, weighing 8 lbs. and 13 oz. Mr. Cook is a son of Mr. and Mrs. James E. Maxwell.

Mr. and Mrs. Richard Webb visited Mrs. Mannie Webb in the home of Mrs. Ruby Jamerson of Pamplin Sunday afternoon. They called also in the home of Mr. and Mrs. David Franklin of Appomattox.

We are very sorry to hear of the illness of Mrs. David Franklin and hope she may soon be well.

Mr. and Mrs. Grover Smith of Baltimore spent a few days recently with Mrs. C. R. Banton. While there Mr. and Mrs. Smith and Mrs. Banton visited Mr. Smith's mother, Mrs. G. C. Smith and his sister of Williamson, W. Va. several days.

Mr. and Mrs. L. L. Webb, Miss Joyce Webb and Miss Odell Webb were visitors Sun. afternoon of Mrs. Robert Morris and family.

Mr. and Mrs. W.H. Wingfield and grandson, William Watson visited Mr. and Mrs. Willard Johnson and family Saturday night.

Mr. and Mrs. Allen Jones recently of St. Paul, Minnesota are now making their home in Anchorage, Alaska. Mrs. Jones is a daughter of Mr. and Mrs. James E. Maxwell.

Mrs. Edwin Schampel called in the home of Mrs. C. R. Banton last week.

Mrs. Edwin Schampel and Mr. and Mrs. Walter Wingfield ate lunch with Mrs. Charlie Bagby Saturday.

We are sorry to hear Mr. Hal Bryant is on the sick list. We hope he may soon be well.

Visiting Mrs. A. G. Hancock and Donald Sunday were Mr. and Mrs. Earl Beasley, Jerry Goin and Walker Webb.

Mrs. James Maxwell and Pat Mrs. William Light and Michelle called in the home of Mrs. Charlie Bagby Monday night.

Mr. and Mrs. Allen Webb have moved in their new home on Rt. 2. We welcome this fine couple to our neighborhood.

GLADSTONE

"The reality of our existence without God; is that we have no future."

Week end guest of Mrs. Ethel Meburin was her grandson, Marty Dunn and friend from Richmond.

Mrs . Georgia Childers of Roanoke is spending sometime with her sister, Mrs. Emily Akers.

Mr. and Mrs. Harry Bolton Bonnie and Scott. Mrs. Bea Wallace, Mr. and Mrs. Sherman Hunter attended the W.O. W. picnic at Appomattox Sunday.

Sunday guest in the home of Mr. and Mrs. Burke Smoot was Mr. and Mrs. Larry Smoot and Kelley from Lynchburg.

Rev. and Mrs. Washburn attended the Pastor's Conference on Monday at Bagby Baptist.

Mrs. Pearl Watts is visiting Mr. and Mrs. Julian Watts Banton and family in Richmond this week.

Saturday guest in the home of Mrs. Bea Wallace was her son and daughter-in-law, Mr. and Mrs. Tommie Wallace of Lexington, Mrs. Georgia Childers of Roanoke.

Miss Tamara Goosbly spent the week end in Danville with friends that she attended Averette College with.

Charles Evans of Lovingston spent Friday night with his aunt, Mrs. J. W. Wright.

Friends are sorry to hear of the illness of Mr. John Dixon. We hope he may soon recover.

Mrs. Emily Akers and Mrs. Georgia Childers were Sunday luncheon guest in the home of Mr. and Mrs. Eddie Lee Rotheger and family of Shipman.

Mrs. Elizabeth Wright was a guest last week in the home of Mr. and Mrs. Quinton C. Carr and family of Staunton. Mrs. Wright attended graduating exercises at Lynchburg College Sunday where her neice graduated, Charlotte Marie Evans.

Mr. and Mrs. Tommie Wallace and Anthony from Lexington and Mrs. Georgia Childers from Roanoke, Mrs. Bea Wallace visited Mr. and Mrs. Spiggle on Saturday.

Mr. and Mrs. Michael Carr of Raleigh, West Va. visited Mr. and Mrs. Emmett Banton on Sunday.

WANT ADS GET RESULTS
TIMES-VIRGINIAN
Phone 352-8815

Schewels
SHOP FRIDAY TO 9 P. M.

SAVE on NEW CARPETING during our big 75th ANNIVERSARY SALE EVENT

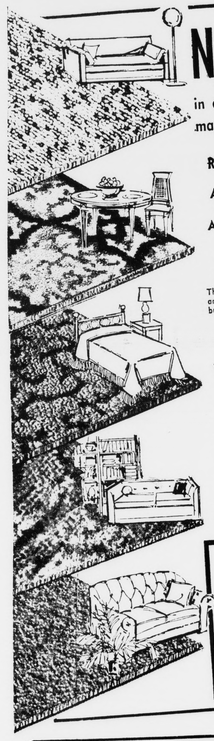

Nylon CARPET
in captivating colors that spread a magic change throughout your home!
Reg. 7.95 sq. yd.
ANNIVERSARY SALE PRICED AT A LOW, LOW 4.95 sq. yd.
Long Wearing Continuous Filament
FROM FAMOUS MAKERS! !
This is the sale event that tops all the others for huge savings and selection! Today's most desired carpeting styles, now at budget-pleasing prices.

INCREDIBLE BUT TRUE!
WALL TO WALL CARPET AND INSTALLATION 7.75 sq. yd.
Phone 845-2326. We'll send our expert with samples. He'll give you free measurements and quote prices.

QUALITY FEATURES:
Continuous filament nylon—wears longer, won't shed, pill or fuzz. Spots wipe off easily. Ravishing bold colors stay crystal clear.—100 per cent nylon pile —Double jute back —20 ounce face weight nylon —FHA approved —For home or office. Roman gold, bronze, green, avocado green, bronze gold, celadon green, sandlewood, rebel red.

EXAMPLE: At $4.95 per sq. yd. if your room is . . .

	You Save	Reg.	Sale
30 sq. yds.	$ 90.00	$238.50	$148.50
40 sq. yds.	120.00	318.00	198.00
50 sq. yds.	150.00	397.00	247.50

IF YOU PREFER A ROOM SIZE RUG compare these low prices before you decide.
9 x 12 - - - - 59.40 12 x 15 - - - - 99.00
12 x 12 - - - - 79.20 12 x 18 - - - 118.00

TURQUOISE AVACADO RED and HEATHER
ROLLS 'N' ROLLS 'N' ROLLS 'N' ROLLS INDOOR-OUTDOOR CARPETING
HURRY! AFTER THIS SPECIAL SHIPMENT IS GONE, WE CAN'T RE-ORDER!
Excellent for patio, den, hallways, basement, play rooms, etc. Once -a- lifetime savings!
ONLY 1.99 SQ. YD.

BEAUTIFUL ROOM SIZE RUGS
9' x 12' 59.75 12' x 15' 79.75
WHAT A BUY WE MADE! Here are rugs you would expect to pay $125 and more for! This one time deal passes on our huge savings . . . better be early to get the color and fiber you want. Choose from Nylons, Polypropylenes, Acrylics, Enkolofts . . . every rug is serged on all four sides. Some rugs, we are told, are slight irregulars — but at this price who can resist! If you need rugs don't pass up this bargain!

WE WILL NOT KNOWINGLY BE UNDERSOLD!

8x10 99% Nylon OVAL RUGS 16.99
Brown or Gold in a long wearing braided rug that will give service for years to come.

Special Purchase
DAN RIVER
Continuous Filament
NYLON CARPET
12 ft. wide—3 colors
2.99 Sq. Yd.

9 x 12 OVAL BRAIDED RUGS
CHOICE OF NYLON OR POLYPROPELENE

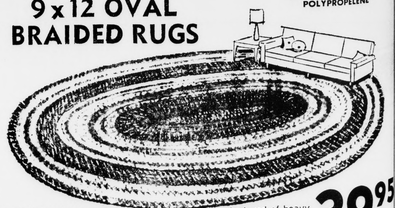

Rugs actually measure 8'6" x 11'6" and are manufactured of heavy weight nylon or polypropelene fibers. Reversible for extra long wear. Beautiful authentic Early American colors. to enhance any room. Buy one or several at this low Anniversary price. 39.95

SCHEWEL FURNITURE CO., 11th & MAIN DOWNTOWN—LYNCHBURG
Old Round Turntable Schewel Furniture Company 1897 1972

Church Services'

...ITY BAPTIST CHURCH
...Bowman, Interim
...Virginia
...OF SERVICES
...School - 9:45 a. m.
...ing Worship - 11 a. m.
...ing Union - 6:30 p. m.
...ing worship - 7:30 p. m.
...Meeting - 7:30 p. m.

...TERNARY UNITED ...HODIST CHURCH
...ville, Virginia
...
...ing Worship - 9:45 a. m.
...y School - 11 a. m.
...
...y School - 10 a. m.
...
...y School 10 a. m.
...ing Worship - 11 a. m.
...
...y School - 10 a. m.

...E SPRING BAPTIST
...L. Schwemer, Pastor
...School - 10 a. m.
...Worship - 11 a. m.
...Union - 7 p. m.
...Worship - 7:45 p. m.
...Meeting, Wed. 7:30 p. m.
...Practice - Wed. 8 p. m.

...UNITED METHODIST
...ring, Virginia
...ard Boger, Minister
...Franklin, Lay As-
...
...ed Sundays:
...Worship - 9:45 a. m.
...School - 11 a. m.
...ish Sundays:
...School - 10 a. m.
...Worship - 11 a. m.
...rayer Meeting 7:30
...Parsonage -

...PLIN UNITED ...HODIST CHURCH
...John Hoke, Minister
...Va. Phone 248-6436
...United Metho. Church
...
...School - 10 a. m.
...Worship - 11 a. m.
...
...School - 10 a. m.
...
...Worship - 9:45 p. m.
...School - 11 a. m.
...
...School - 10 a. m.

...MPTON UNITED ...ANY CIRCUIT
...Elliott, Minister
...Box 211, Appomattox, Va.
...352-7262
...
...T SPRINGS
...School - 10 a. m.
...
...m. - 1st Sunday
...p. m. - 3rd Sunday

BIBLE BAPTIST CHURCH
Sunday School - 10 a. m.
Morning Worship - 11 a. m.
Youth Meeting - 6:45 p. m.
Choir Practice - 7 p. m.
Evening Service - 7:30. p. m.
WEDNESDAY -
Prayer Meeting - 7: 30 p. m.

MEMORIAL UNITED METHODIST CHURCH
Virginia Avenue & Court Streets-
Rev. Alfred Eastman, Pastor
Church School - 10 a. m.
C. S. Supt. - Ben Wheeler
Worship - 11 a. m.
Methodist Youth Fellowship - 6:15 p. m.
Worship - 7:00 a. m.
SUNDAY -
Sanctuary Choir - 7:45 p. m.

PROVIDENCE BAPTIST
Red House, Virginia
Sunday School - 10 a. m.
Preaching - 11 a. m. - 2nd Sun.
7:30 p. m. - 4th Sunday

TRINITY UNITED METHODIST CHURCH
Charge Lay Leader - David Martin
Church School Supt. -R. B. Martin
1st Sunday:
Morning Worship - 10 a. m.
Church School - 11 a. m.
2nd and 4th Sunday -
Morning Worship - 11 a. m.
Church School - 10 a. m.
3rd and 5th Sundays -
Church School & Nursery
Coffee Hour
7:30 Vestry Meeting at Church
TUESDAY - 11:30 Church Women at Mrs. Wallis's

THE CHURCH OF GOD OF PROPHECY
Sunday School - 10 a. m.
Morning Worship - 11 a. m.
Evening Service - 7:30 p. m.

NEW HOPE BAPTIST
Rev. Deryl B. Holliday, Pastor
Vera, Virginia
order of services -
Sunday School - 10 a. m.
Morning Worship - 11 a. m.
1st and 3 rd Sunday:
Youth School - 6:30 p. m.
2nd and 4th Sunday:
Mission Friends, Children in action, Acteens, and Boy's Training Union-
Evening Worship - 7:30 p. m.
MONDAY:
R. A.'s (boys) grades 1-6 - 7 p. m.
WEDNESDAY:
Prayer Meeting - 7:30 p. m.
Bible Study
Choir Practice - 8:05 p. m.

LIBERTY CHAPEL
Route 3, Appomattox, VA
Billy G. Washburn, Pastor
Order of Services:
1st and 3rd Sunday
Morning Worship - 9:45 a. m.
Sunday School - 10:45 a. m.
2nd and 4th Sundays
Sunday School - 10 a. m.
Morning Worship - 11 a. m.
Bible Study and Choir Practice
Tuesday night - 7:30

ELON BAPTIST CHURCH
Pamplin, Va.
John P. Campbell, Pastor
Services;
Sunday 9:45 Sunday School
11:00 Morning Worship
6:30 Youth Choir Practice
7:30 Church Training Hour
WEDNESDAY
8:00 Prayer Meeting
8:30 Choir Practice

GLADSTONE MEMORIAL
Gladstone, Virginia
Billy G. Washburn, Pastor
Order of Services
1st and 3 rd Sundays -
Sunday School - 9:45 a. m.
Morning Worship - 11 a. m.
2nd and 4th Sundays -
Morning Worship - 9:45 a. m.
Sunday School - 10:45 a. m.
Every Sunday Night:
Evening Worship - 7 p. m.
Choir Practice will follow

GALILEE BAPTIST CHURCH
Rev. R. Q. Lawing, Pastor
ORDER OF SERVICES
Sunday School - 10 a. m.
Preaching:
1st Sunday - 11 a. m.
3rd Sunday - 11 a. m.
CHOIR REHEARSALS:
Children's Choir - Each 2nd Sunday immediately following Sunday School.
Adult Choir - Wednesday at 7 p. m. before each 1st and 3rd Sunday.
Junior Choir - Tuesday at 7 p.m. before each 1st and 3rd Sunday.

BETHEL UNITED METHODIST
Concord, Virginia
Rev. David Boger, Minister
Mr. Doughlas Franklin, Lay assistant
Sunday School - 10 a. m.
Morning Worship - 11 a. m.
Youth Meeting - 6:45 p. m.
WED. - Prayer Meeting at parsonage - 7:30 p. m.

MT. COMFORT UNITED METHODIST CHURCH
Lay Leader - Lewis Moore
Church School Supt. - O. W. Martin, Jr.
1st and 3rd Sundays -
Morning Worship - 11 a. m.
Church School (Each Sunday - 10 a. m.
U.M.Y.F. - Meets each Sunday - 7 p.m.
W.S.C.S. - Meets Thurs. after the 1st Sunday at 7:30 p. m.

RED OAK BAPTIST
G. Edward Hughes, Pastor
Sunday School - 9:45 a. m.
Robert Lucado - Rirector
Training Union - 6:30 p. m.
Berkley Cabiness - Director
First and Third Sunday:
Sunday School - 9:45 a. m.
Preaching - 10:55 a. m.
Training Union - 6:30 p. m.
Second & Fourth Sunday;
Sunday School - 9:45 a. m.
Training Union - 6:30 p. m.
Evening Worship - 7:30 p.m.
Fifth Sunday
Sunday School - 9:45 a. m.
Training Union - 6:30 p. m.
No Preaching
Mid Week Prayer Service - Wednesday - 7:30 p. m.
V.B.S. Dates -June 10 -Preparation Day - 6:30
Picnic – 6:00
June 12 - 16 – Vacation Bible School
June 16 – 9 a.m. –Church
10 a.m.–Holiday Lake

SEVENTH-DAY ADVENTIST
Rufus B. McDannel, Pastor
Sabbath School Lesson – 11–
June 4-10-1972
Lesson Subject: Love and Tolerence In the Life of the Christian "Ye owe to your fellow brethern nothing but mutual love, and this is the law of God requires, and this is the law fulfulled" –Adam Clarke.
Scripture key text:"For he that in these things serveth Christ is acceptable to God,and approved of men." Rom. 14:18
Sabbath School –10 a.m.
Worship Service – 11:15 a.m.
Remember: We are anxiously awaiting to give you a brotherly handshake. Don't disappoint us. Come!

EVERGREEN UNITED METHODIST CHURCH
1st Sunday -
Sunday School - 10 a. m.
2nd Sunday -
Sunday School - 10 a. m.
Morning Worship 11 a. m.

PINEY RIDGE METHODIST
Route 1, Pamplin, VA.
LST Sunday -
Sunday School - 10 a. m.
2nd Sunday -
morning Worship - 9:45 a. m.
Sunday School - 11 a. m.
3rd Sunday
Sunday School - 10 a. m.
4th Sunday -
Sunday School - 10 a . m.
Morning Worship - 11 a. m.

To Attend Camp Easter Seal

Dave Hubbard, fifth grader, has been selected by the Junior Woman's Club to attend Camp Easter Seal this summer. Dave and his classmates have been working on this puppet theater. Each puppeteer can slip into the large packing box and be a part of the "action" without being seen. However, for the photo above, Dave and the stocking puppet both appear for the camera. Dave is the son of Mr. and Mrs. Frank Hubbard, Route 1. He has two brothers and two sisters. He will spend four weeks this summer swimming, boating, horseback riding and enjoying arts and craftwork. His teacher at Appomattox Intermediate School is Mrs. Dorothy Oliver.

APPOMATTOX PENTECOSTAL HOLINESS CHURCH
Sunday School - 10 a. m.
Sunday Worship - 11 a. m.
Youth Service - 6:30 p. m.
Evangelistic Service -
Wednesday Night Prayer Meeting - 7:30 p. m.

FIRST BAPTIST CHURCH
Rev. Jonnie Murray, Pastor
Appomattox, Virginia
Church School - 9:45 a. m.
J. A. Hamlet - Supt.
Worship - 2nd and 4th Sunday, 11:00 a. m.
Youth Choir - rehearsal Thursday - 4:30 p. m.

APPOMATTOX PRESBYTERIAN CHURCHES
Sunday School – 9:45 a.m.
Brod Pack, Supt
Worship – 11 a.m.
Speaker – Rev. Floyd Lucas
Immediately following the 11 a. m. service, there will be a congregational meeting will be held. All members are urged to be present.
Choir Rehearsal –
Wed. Night – 7:30 p.m.
Bible School- June 5-9

HEBRON TO HOLD VACATION SCHOOL
Hebron Baptist Church at Rt. 4, Appomattox, will hold their Vacation Bible School, beginning June 19 through 23. Preparation Day will be held on Friday, June 16, at 11:00 with a picnic following registration. Commencement will be on Friday night, June 23, at 8 p.m.

Mrs. Dallas C. Gillaspie is director of the school and Mrs. John Alvis, III, is assistant director. The faculty in Nursery Dept: Mrs. Jack Stratton and Mrs. Bruce Stratton; Beginner, Mrs. Richard Krantz, Mrs. James Berryman and Carolyn Winston; Primary: Mrs. Dan Carson and Mrs. Marshall Stratton; Jr. Girls: Mrs. James Stratton and Mrs. John Routon; Jr. Boys: Mrs. Howard Bryan, Mrs. Roger Davis and Nancy Winston. Music: Kay Stratton and Daniel Stratton. Handwork: Mrs. Dennis Moore, Sue Moore and Connie Gillaspie. Refreshment Committee: Mrs. W. D. Roope, Mrs. Tom Davidson and Mrs. A. W. Elliott. One of the highlights of the school will be a trip to the Foreign Mission Board in Richmond.

We welcome all children, ages nursery through juniors. Rev. Dennis Moore is pastor at Hebron.

METHODIST CHURCHES PLAN BIBLE SCHOOL
The Vacation Bible School will begin June 11 and continue through June 15 nightly, from 7 to 9 p.m. Other churches joining are Evergreen United Methodist and Beale Memorial Presbyterian and Piney Ridge United Methodist with Pamplin United Methodist Church as host. The educational chairman for each church will give leadership as follows: Mrs. Dan Harvey, Evergreen; Mrs. Vester Clifton, Piney Ridge; Mr. Russell Covington, Beale Memorial Presbyterian. and Mr. J. A. Williams and Miss Merle Davis, along with the two ministers, the Rev. John Hoke and Dr. John Hinchcliff.

BETHEL UNITED METHODIST
Lay Leader - Russell Moore
Sunday School Supt-
Church School Supt. - Wilson Garrett
2nd and 4th Sundays -
Morning Worship - 10 a. m.
Church School (every Sunday 11 a. m.
2nd and 4th Sundays
U. M. Y. F. meets at the church at 7 p.m.
W.S.C.S - meets the Tuesday after the 2nd Sunday - 7:30 p. m.

CANAAN BAPTIST
Sunday School at 10 a.m.
Regular Church meeting Saturday night at 7:30 p.m. All members are asked to be present.
At 3 p.m. the Canaan Church will honor their pastor by celebrating his second anniversary. Please come out to these services and worship with us.

MEMBERS TOUR WILLIAMSBURG
Two bus loads of members and friends of Rock Baptist Church spent Saturday in Williamsburg, sightseeing and visiting points of interest. Williamsburg was the capital of Virginia when Rocks Church was founded two hundred years ago this year. Services Commemorating this date are being planned for July 30th, Everyone is being invited and asked to dress in Colonial costume, if desired.

SPRUCE -UP Specials
SPORT COATS
EXTRA STOCK OF
$21.00 VALUE
Sale $14.00
BOYS' COATS
ENTIRE STOCK OF
$18.00 VALUES
Sale $9.00
Open Friday Nite 'til 7 O'clock
Marshall's Dept. Store
Church Street Appomattox, Va.

If you're looking for a new dishwasher ...look at the new KitchenAid.
(It's built better...not cheaper)
Model KDS-17
KitchenAid dishwashers have always been built to meet high standards of performance and reliability. Now there's a new KitchenAid that's even better.
5-YEAR MOTOR WARRANTY
If the motor should fail, it will be repaired or replaced at no cost to you during the first year; you'd be charged only for labor during the next four years.
PLUS many other outstanding KitchenAid features:
- Automatic soaking of pots and pans
- 9-way upper rack adjusts for big things
- Fully usable Spacemaker Racks with no wasted space
- KitchenAid 3-coat porcelain-on-steel wash chamber
- KitchenAid washing and drying
- Made by the world's oldest and largest maker of commercial dishwashers

See us today Built-in OR Portable
We do the complete installation – Wiring and Plumbing.
Add a KitchenAid FOOD WASTE DISPOSER to your clean-up center
Enjoy a KitchenAid HOT-WATER DISPENSER . . . the "Built-In Teakettle"
SEE YOUR KITCHENAID DEALER NOW
Poe Hardware Co., Inc.
Church Street Appomattox, Va.

Plant your future with us.
We've got a green thumb. The kind of green thumb that will make things grow. Our green thumb makes money grow. Your money. By putting your money to work with us, you will see how fast it can grow. Your money will earn a good return and always be safe—Insured by an agency of the U.S. Government up to $20,000. So plant a little green for your future now and watch our green thumb go to work for you.
• 1001 Church St.
• 2015 Wards Rd.
Lynchburg, Va. and in
• Madison Heights
Co-operative BUILDING & LOAN ASSOCIATION
"WHERE YOU SAVE DOES MAKE A DIFFERENCE"